

Parent Handbook

LOS **Niños**
del **Valle**



Preschool and
Child Care Center

La Posada At Park Centre, Inc.
Los Niños del Valle Preschool & Child Care Center

- * *Licensed*
- * *Qualified Staff*
- * *Open year-round*
- * *Accredited by the National Association
for the Education of Young Children*

Table of Contents

WELCOME	2	Food Allergies	13
PROGRAM INFORMATION	3	Guidelines for the Management of Illness	14
Philosophy of Care	3	CLOTHING	15
Program Goals	3	What to wear?	15
Intergenerational Programming	4	What to bring?	15
POLICIES	5	SAFETY ISSUES	16
Parent Visitation	5	Suspected Child Abuse	16
Enrollment/Disenrollment	5	In Case of Injury	16
Sign In/Sign Out	6	Entry Door Access	16
Closing Policy	6	Emergency Evacuation	17&18
Excused Absence Policy	7	Summer Program	19
Tuition Policy	7	Group Placement & Transition	19
Tuition Refund Policy	7	Behavioral Management	19
Licensing/Insurance Information	7	Outdoor Play	19
Confidentiality	7	Rest Time	19
HEALTH & HYGIENE	8	COMMUNICATION & PARENT INVOLVEMENT	20
Good Hygiene	8	Daily Reports	20
Soiled Clothing	8	Weekly Activity Plans	20
Diapering	8	Conferences	20
Toilet Training	8	Newsletters	20
Allergies	8	Transition Process	21&22
Smoke Free Environment	9	Special Events	23
Screening and Referral Plan	9	Work Share Credits	23
ILLNESS AND ACCIDENTS	10	Transportation	23
Accidents	10	Birthdays	24
Immunization of Children	10,11	Hours of Operation	24
Required Reporting	11	Sharing Curriculum	25
Management of Illness & Medication	12	LNDV Plan for Assessment	26 & 27
Toys	13	Expulsion Prevention Policy	28 & 29
Field Trips	13	Expulsion Prevention Policy Sp.	30 & 31
Nutrition	13	Fees and Holidays	32

Welcome

Students and Parents

Dear Parent:

We welcome your child and family to Los Niños del Valle Preschool and Child Care. We are proud of our program and staff. We look forward to our time with your child and with you.

In our program we will:

- Provide nurturing and attention to your child's growth by creating a positive atmosphere.
- Respond to your child's interests and developmental needs in planning our program.
- Highly value individual differences, your child's special qualities and talents.
- Encourage a love for learning by presenting activities that are appropriate, interesting and fun.
- Focus on your child as a whole being, taking into account your child's social, physical, intellectual and emotional development.
- Help your child experience positive self esteem, a sense of worthiness and responsibility.
- Welcome and respond to parent input.
- Communicate daily about your child.

We want your child to think and feel:

- I am important. I like who I am.
- I can learn. I enjoy learning.
- I can contribute. I am confident.

We are fortunate to have a conscientious teaching and care-giving staff. All staff members have first aid and CPR training and have been finger printed for screening prior to being hired.

The curriculum and daily schedule are carefully planned and your children benefit from the staff's continuing education, training and experience.

Please become familiar with this parent handbook. It holds the answers to most of your questions regarding this program. We hope you will find your preschool/child care experience fulfilling for both you and your child, and we ask for your participation and cooperation. We are looking forward to a successful and productive year and feel sure that LNDV will benefit from your membership.

Sincerely,
The Staff of Los Niños del Valle



Program Information

Philosophy of Care

LNDV's program is designed to foster self-esteem, self-confidence, competence in self-help skills and those inner controls and language abilities necessary for effective social interaction. We stress the process of learning and discovery rather than the product. We encourage children to feel good about themselves as a consequence of their own achievements.

Our goal is to support children in their active explorations and to help them become self-confident, independent, and inquisitive learners. When children investigate or observe their environment, when they ask questions, when they experiment and talk about their findings, when they record them through drawings, recreate them with blocks, or interpret them through dramatic play, they are learning to understand the world.

To help children develop into self-confident, caring, competent individuals, our program is play oriented. We believe "play is a child's work" and that through play children acquire the foundations for reading, writing, and logical thinking. Learning through play is the preparation children need before they can understand how to use abstract symbols such as letters and numbers.

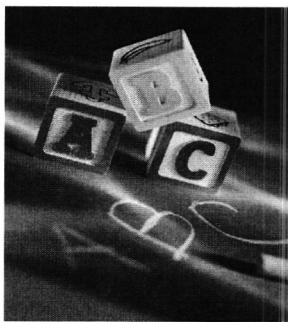

Our philosophy of care is extended into the outdoors through our Discovery Room and Outdoor Classroom. Before the children can understand the concept of "soft and hard" they need to experience "soft and hard" by working with a variety of natural and man-made materials. Before they can hold a pencil and control it to make letters on paper. They need to have developed their small muscle skills through cutting, pasting, pouring molding clay, stirring mud, kneading dough and drawing. All these concrete skills are best learned using both the inside and outside environment and are most effective for supporting the children's foundational learning of concepts used in math, sci-

ence, and logical thinking.

Program Goals

LNDV's curriculum is designed to address specific needs of each age and stage in a child's development. The goals of our curriculum are to help children develop a positive sense of self, be active and creative explorers, and in the process become enthusiastic learners.

Our program addresses goals in all areas of development:

Socio-Emotional: To help children feel comfortable at the center, to nurture their sense of trust, autonomy, and belonging. To give them daily opportunities to experience pride and self-confidence, to develop independence and self-control, and a positive outlook to life.

Cognitive: To foster children's ability to ask questions, describe their ideas, observations and feelings. To help children acquire problem solving skills and develop a love of learning by providing play experiences through which they can explore and investigate, construct and create, pretend and recreate, discover and document.

Physical: To help children develop their large and small muscle skills and to feel confident using them.

Each classroom environment is carefully organized, with a selection of multicultural learning aids, books, and materials, accessible to children. Each week, caregivers plan a daily schedule of activities around a theme and with a focus on specific skills to meet the developmental needs of the children in the classroom. Preschool classrooms are organized into distinct interest areas, such as blocks, dramatic play, art, sand and water, table toys, music and movement, and books.

Intergenerational Programming

A unique component of the LNDV curriculum is the intergenerational programming. Participants from La Posada Adult Day Services, Community Center, La Posada facilities, and many elder community volunteers participate in planned, supervised, integrated activities with the children. This intergenerational component will increase the child's understanding of life as an ongoing process in which aging is a natural element. Friendships are formed, mutual respect is given, and unconditional love encompasses all activities.

Children are prepared by caregivers who have been trained in using the preschool curriculum on aging, "Share It With the Children." Through learning about natural grandparents and other older persons who are close to the child, the sense of continuity in life can be explored. A child can begin to think about his/her own aging as a natural and inevitable part of living. The child will be able to work cooperatively with older adults in arts and crafts, music, exercise, storytelling, and numerous other special activities.



Policies and Procedures

Parent Visitation

LNDV has an open door policy for parents. We welcome and encourage your visit at any time. You have unlimited access to the center during business hours for the purpose of contacting your child and evaluating the care provided. Please sign in on the Visitors clip board upon arrival and sign out when you leave. You may also be encouraged to call your child to reassure yourself or your child on days when unexpected situations may arise. Our goal is to work with you to provide a positive learning experience for your child.

Enrollment

La Posada Community Services - LNDV admits children of any race, color, national and ethnic origin to all rights, privileges, and activities generally accorded or made available to children at the center. It does not discriminate on the basis of race, color, national and ethnic origin in the administration of its educational policies, administration policies, scholarship programs, and other administered programs.

- Services are offered for children with special needs, provided the parent, lead teacher, assistant director and director meet and agree on the Individualized Education Plan (IEP).
- LNDV reserves the right to refuse enrollment for any child or to ask parents to make alternative arrangements for the care of the child enrolled in our program.
- We ask that you familiarize yourself with the LNDV Parent Handbook which lists policies and procedures and that you complete and sign all enrollment forms. The registration fee, insurance fee (when applicable), and the \$200.00 security deposit are due as indicated on the enrollment form.
- We request a tour with the parent and child to acquaint the new family with the center environment, child's caregivers and schedule for care.

The following forms should be completed and submitted to the Director *prior to enrollment*:

Application for Enrollment	Best of Care Form
Child Information Card (Blue)	Permission Forms
Copy Child Birth Certificate	Enrollment Agreement
Copy Child Immunization Record	Medical Consent Form
	Receipt of Parent Handbook

If Applicable:

Child Medication Authorization Form

Disenrollment

A child will be placed on disenrollment status ONLY if a two-week advance written notice is given to the Director. **If no notice is received, the full tuition will be charged to cover the two week period.**

- Los Niños del Valle reserves the right to disenroll any child, at any time, when we believe disenrollment is in the best interest of the child and/ or Los Niños.
-

Sign In/Sign Out

For your peace of mind and the safety of your child, children must be signed in and out by parents, or a person you have specifically authorized, whose name is listed on the Blue Card. No child will be released to anyone without your written authorization. If custody is an issue, we ask that a copy of the custody order be on file at the center. We will ask for a picture identification from any person picking up your child.

- You will be signing your child in and out using sign/in -sign/out notebook as well as the Maggey computer system. Each person authorized by you to drop your child off or pick your child up will be assigned a confidential code to access your account. To Clock In/Out:
 1. Press 1 to Clock In or Press 2 to Clock Out.
 2. Enter your 5 digit PIN.
 3. Press OK.

(If there is more than one child in the family and one of those children is absent, press on the absent child's name, then OK.)

- Please escort your child to the room and notify the care giver of your arrival. No child may be left at the center without completing the sign in process.
- Please do not leave your child (including younger or older siblings) unattended or unsupervised for any reason.
- When you pick your child up at the end of the day, please check your child's cubby for daily work, important notes, soiled clothing, and other important messages such as the monthly newsletter or other information sheets. Please walk with your child, open the door, and hold his/her hand when leaving the school grounds. This practice makes for a safe arrival and departure.

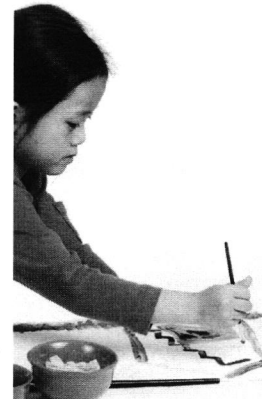

Closing Policy

We ask that you make every effort to pick up your child before center closing. Just as you do, our staff have families and responsibilities after center closing time. Our staff may not take your child home with them or make other babysitting arrangements. If an emergency prevents you from picking your child up on time, please call to let us know. It helps us and is reassuring to your child to know what is happening.

If a child is left at the center after closing, staff will take the following measures:

1. Try to contact you by phone.
2. Try to call your emergency contacts.
3. If unsuccessful with steps #1 & #2, the Director will contact the appropriate community authorities.

There are late charges for children picked up after dismissal time at 6:00 PM. A \$5.00 late fee will be charged for the first fifteen minutes and \$1.00 per minute after that.

Excused Absence Policy

Tuition is not pro-rated for absences due to illness, vacation or other reasons. Each child will be allowed six (6) personal days from fall enrollment to the following enrollment. These may be used for absences due to illness, vacation, or personal reasons. For those children who register after January 1, they will be allowed three (3) personal days during the rest of the semester. Please notify us on Brightwheel when you wish to use one or more of your allowed days.

Tuition Policy

Weekly tuition payments are due in advance and payable on the first scheduled day of each week.

- Effective August 10, 2022, a \$200.00 deposit is required on enrollment to the pre-school and toddler programs.
- No child may attend Los Niños if the account becomes 1 week overdue.
- Any child excused from Los Niños due to an overdue account, will be placed on the enrollment waiting list and may not be reenrolled until the account is paid in full.
- A fee of \$12.00 will be assessed for any check returned for insufficient funds. Following a returned check, all future payments to Los Niños del Valle Preschool and Child Care Center must be made via cash, credit card or money order.
- We accept Visa and Master Card credit and debit cards.

Los Niños del Valle Preschool reserves the right to enforce this policy, restricting access to the facility until all overdue accounts are reconciled.

Tuition Refund Policy

In the event that a child is removed from the program prior to the usage of prepaid tuition, beyond the two week written notice period, a refund will be made to cover the time the child was not in attendance. The \$200 deposit will be returned if there is no out standing tuition owed at the time of disenrollment.

Licensing/Insurance Information

LNDV is licensed through the Arizona Department of Health Services, Office of Child Care Licensing located at 400 W. Congress, Suite 100, Tucson, Arizona 85701, 520-628-6540. Inspection reports are available upon request and are located in the Director's office. We carry liability insurance as required by the licensing department.

Confidentiality

LNDV recognizes the right of each family to privacy and confidentiality regarding all health, behavioral and developmental records and information concerning their child. These rights to privacy and confidentiality are protected by various federal and state statutes, local ordinances and regulatory rules.

Health and Hygiene Guidelines

Good Hygiene Practices

LNDV's health and hygiene guidelines comply with the nationally recommended standards of the US Public Health Service, Centers for Disease Control, American Public Health Association, and the American Academy of Pediatrics. The guidelines were developed with the goal of implementing hand washing and sanitization procedures into the daily routines of children and staff to control the spread of infection.

Children need to develop good health habits. We practice hand washing after toileting, before and after meals and snacks, after coming in from outside, and other times during the day as needed. Because young children learn by imitating adults, we ask you to support your children's hand washing efforts by role modeling hand washing practices whenever you are with your child. Upon entering the classroom, please assist your child in washing their hands. Children are encouraged to cough or sneeze into their shoulder or elbow, away from others who may be near them, and to use tissues.

Soiled Clothing

The Centers for Disease Control of the US Public Health Service require that clothing soiled with bodily fluids (stool, urine, blood, vomit) be placed, un-rinsed, in a sealed plastic bag, labeled with the child's name, to be picked up by the parent or guardian at the end of the day. We follow these recommended precautionary guidelines for the safety of the children and staff.



Diapering

Diapering is offered in the Toddler program only. Parents are asked to supply diapers and sanitary wipes.

Toilet Training

Toilet training is offered in the Terrific Two's program when appropriate for each child's age and stage of development. Parents will be consulted on the methods used at home. Feedback will be provided on each child's progress at the center.

We ask that children attending the preschool program exhibit self-help toileting skills. Bathroom times are offered before breakfast, lunch, rest time, and snack. The child may request to use the bathroom at any time during the day.

Allergies

If your child has allergies, please discuss with the Director or Assistant Director and we will make every effort to accommodate your child's special needs.

Parents need to check their child's cubby each day to ensure a change of clothes is available. This includes underwear, shirt, pants, socks and shoes.

Smoke-Free Environment

LNDV maintains a smoke-free environment. We ask that you do not smoke in the center or in view of the children as you drop off or pick up your child.

Screening and Referral Plan

The screening process is the preliminary step used to determine if sensory, behavioral, and developmental skills are progressing as expected, or if there are causes for concern or a perceived need for further evaluation. The screening itself does not determine a diagnosis or need for early intervention. However, it may suggest the need for an in-depth evaluation that can make those determinations.

Screenings are scheduled twice per year to ensure that children with special needs are identified early.

October –

Vision screening, Dental screening, Hearing screening

April –

Vision screening, Dental screening, Hearing screening

Children are routinely observed for sensory, behavioral and development skills as part of an on-going assessment process.

Sensory, behavioral and developmental concerns are addressed through:

- Scheduled meeting with parents
- Referral to AZ Early Intervention Program
- Referral to Easter Seals Blake Foundation or “Child Find”
- Technical assistance through child specialists from Child & Family Resources and Easter Seals Blake Foundation
- Scheduled follow-up meetings with parents to assess progress or modify prescribed plan.

Illness and Accidents

In consideration of the health and safety of all children, please follow LNDV's health policies for immunization, reporting of communicable diseases, and prevention and management of illness.

Immunization Policy

It is the mission of Los Niños del Valle Preschool to ensure the health, safety and welfare of all children enrolled in the preschool. To support our mission, families applying for preschool admission to Los Niños del Valle Preschool and Child Care Center are required to submit current immunization records according to their child's age. Families who choose not to immunize their children will be refused admission to the preschool. Authorization to implement this policy is given by AZ Department of Health based on the private status of the preschool. LNDV administration is responsible for enforcing the policy.

Effective September 01 , 2019.

Check the **Immunization Schedule** table on the next page and contact your health provider to ensure your child is up to date on immunizations.

Management of Illness/Accident

1. LNDV's policy for the care of sick children is based on ensuring that facilities and staff available can meet the needs of all children in the group. Children will be excluded if:
 - The Child's illness prevents him/her from participating in routine activities.
 - The illness requires more care than the staff is able to provide without compromising the needs of other children in the group.
 - Keeping the child in care poses an increased risk to the child or other children or adults with whom the child comes into contact.
2. Do not bring your child to the center if he/she is not well enough to participate in a normal day's activities or develops symptoms of a contagious disease or is diagnosed by a physician as having a contagious disease.
3. Apply the **Guidelines for the Management of Illnesses** (page 8) in determining when your child should not attend the center.
4. Should your child become sick during the day, you will be called as soon as possible. Parents are required to promptly pick up their child from the center. In case of illness or injury to a child where parents are not available, a person on the emergency (Blue) card will be notified.



5. In the event of a serious illness or injury, at the discretion of the Director or her designee, paramedics will be called and your child will be transported to an emergency medical facility.

Required Reporting

For the protection of all children and staff, please notify the center within 24 hours after your child has developed a known or suspected communicable disease, or if any member of the child's immediate household has a communicable disease. When your child has a disease requiring exclusion please inform the Center Director of the diagnosis.

NUMBER OF IMMUNIZATIONS REQUIRED TO ENTER CHILDCARE OR SCHOOL, BY AGE OF CHILD									
Vaccine	Childcare/Preschool/Pre-K/Head Start						Kindergarten through 12 th Grade		
	<2 months	2-3 months	4-5 months	6-11 months	12-14 months	15 mo-5 yrs	5-6 years	7+ years	
DTaP/DTP/DT/Td		1	2	3	3	4	5 Not required if DTaP#4 was given at 4+ years	3-5 At least 1 dose needs to be given at 4+ years	
Td or Tdap Booster								1 dose required 10 years after last DTaP/Td	
Polio		1	2	2	3	3	4 Not required if Polio #3 was given at 4+ years	4	
MMR					1	1	2	2	
					MMR must be given on/after the 1 st birthday to meet requirement				
Hib		1	2	2-3	3	3-4 Or: 1 dose at 15+ mo.	Hib is <u>not</u> required for children 5+ years of age		
Hepatitis B	1	1	2	2	3	3	3	3	
					A 4 th dose of Hep B is required if Hep B #3 was given before 24 weeks of age				
Varicella					1	1	1	1-2 A 2 nd dose is required if dose #1 was given at 13+ yrs of age	
					Beginning with the 2005-2006 school year, children in childcare, Head Start, preschool, Kindergarten, 1 st and 7 th grades must be immunized against Varicella unless they have had chicken pox disease. See Implementation Schedule on back to learn when the requirement will be added to other grades.				
Hepatitis A	In Maricopa County Only 2 doses, spaced 6 months apart, are required for children 24-71 months of age in child care settings						Hepatitis A is <u>not</u> required for school attendance		

If your child is missing some doses, please contact your doctor or clinic now. If your child is current on immunizations now but will need an additional dose later in the year, the child will be allowed to attend child care or school, provided you get the remaining dose(s) on time.

Your child may be exempted by your child's doctor because of a medical condition or by you because of your religious beliefs (child care) or personal beliefs (school). Ask your school or child care provider for details.

Arizona Immunization Program Office • 150 North 18th Avenue, Suite 120 • Phoenix, AZ 85007 • (602) 364-3630

If we are notified of a communicable disease affecting children in the center, a health alert will be posted at the center and BrightWheel We will try to indicate the earliest symptoms so that additional exposures can be avoided.

During the course of an identified outbreak of any communicable illness at the facility, a child shall be excluded if the health care provider determines that the child is contributing to the transmission of the illness at the facility. The child shall be readmitted when the health department official or health care provider who made the initial determination decides that the risk of transmission is no longer present.

Medication

It is extremely helpful when you can give medication before or after center hours. There may be times, however, when your child needs medication during the day. LNDV staff will give medication prescribed by your child's health care provider if you have completed an Authorization for Medication form.

- **Medication may be given by designated staff only.** Please give all medication to the Director or Assistant Director, who will see that it is stored and administered properly and safely. Please do not send medication in your child's bag or coat pocket, or leave medication in your child's cubby. This includes over-the-counter medications such as lip balm.
- **For prescribed medications,** give the designated person-in-charge a completed Authorization for Medication form, the medication in the original, child resistant container, labeled by a pharmacist with your child's first and last names, date prescription was filled, the name of the health care provider who wrote the prescription, the medication's name and expiration date, the manufacturer's instructions or prescription label with specific, legible instructions for administration, storage and disposal instructions, and the name and strength of the medication.
- **For over-the-counter medications,** provide the designated person-in-charge with a completed Authorization for Medication form which includes specific instructions given by the child's health professional and indicating the dose, frequency, method of use, and administration duration. The medication must be in the original child-resistant container which is labeled for children's or pediatric use and include the child's first and last names, instructions for administration and storage supplied by the manufacturer, and the expiration date.
- Medication will be returned to the parent at the end of each day unless the course of medication is complete and then the container will be disposed of properly by designated staff.
- Any medication which has reached the expiration date will not be administered but will be disposed of properly by designated staff.
- Authorization for Medication forms must be updated every six months.
- LNDV logs each instance of medication administration, as well as any adverse reactions, spills or refusals to take.

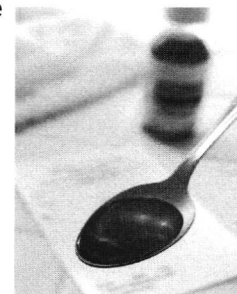

Use of Pesticides

LNDV is a certified Eco-Healthy center. We practice Integrated Pest Management. However, if a serious threat remains and pesticide application is the only viable option, parents are notified 48 hours in advance and a licensed professional applies the least toxic, effective product at a time when children will not be exposed for at least 12 hours. Information about products used is located in the Director's office.

Toys

We ask that personal toys be left at home. We ask that your child bring **one small soft sleep toy** which is to be placed in the cubbies designated for this use. Any item brought from home such as the sleep toy, should be clearly labeled with your child's name. Guns and war toys are not considered appropriate tools for learning and may not be brought to the center.

Please understand we cannot be responsible for lost toys and unlabeled articles.

Field Trips

Field trips to intergenerational activities on La Posada Campus may be scheduled occasionally. When taking a field trip, the safety of your child is our primary concern. Children on a field trip are required to adhere to safety control standards. Health records and emergency transportation authorization will be available, and appropriate staff/child ratios will be enforced. You will be asked to sign a field trip permission form.

Nutrition

The LNDV nutritional program is guided by three goals, to:

1. Meet the U.S. Department of Agriculture (USDA) nutritional standards.
2. Help children develop lifelong healthy eating habits.
3. Assist staff in making mealtime a warm and relaxing, learning and sharing experience.



Children need healthy foods to provide energy for their busy day and necessary nutrients for growing bodies. We routinely review lunch menus to make sure they are receiving the healthy foods they need. LNDV is a nut-free facility in consideration of possible allergies.

Meals are served family style, with children assisting in the setting, serving, and clean up. We provide morning snack, lunch and afternoon snack for all children with items selected from the four food groups (grains, proteins, dairy, fruits and vegetables). Full day children receive a 5:00pm afternoon snack. Menus are posted in classroom and on Brightwheel for review. All substitutions are of the same food group and posted.

Food Allergies

All children will be served required servings of milk daily. If a child requires a milk substitute, we must have on file written instructions from your child's health care provider or request from the parent stating the reason and listing the required substitute. The center will provide rice milk as the substitute drink. If additional food or drink is to be substituted during the day, the parent is required to provide the staff with the additional items and written instructions for serving.

Guidelines for the Management of Illness

Please keep your child at home if he/she develops any of these symptoms of contagious disease until symptoms disappear or your physician decides your child may return to the center:

Child Exclusions / Dismissal
Fever, accompanied by behavior changes or other signs or symptoms of illness until medical professional evaluation finds the child able to be included at the facility. Temperature: oral (101°), rectal (102°), axillary (100°)
Signs and symptoms of severe illness (i.e., unusual lethargy, uncontrolled coughing, difficult breathing, wheezing or other unusual signs for the child) until medical professional evaluation finds the child able to be included at the facility.
Uncontrolled Diarrhea, defined by more watery stools, decreased form of stool that is not associated with changes of diet, and increased frequency of passing stool, that is not contained by the child's ability to use the toilet. Children with diarrheal illness of infectious origin generally may be allowed to return to child care once the diarrhea resolves, except for children with diarrhea caused by Salmonella typhi, Shigella or E. Coli 0157:H7.
Blood in stools not explainable by dietary change, medication, or hard stools.
Vomiting (two or more episodes in the previous 24 hours) until vomiting resolves or until a health care provider determines that the cause of the vomiting is not contagious and the child is not in danger of dehydration.
Persistent abdominal pain (continues more than 2 hours) or intermittent pain associated with fever or other signs or symptoms.
Varicella-Zoster (Chicken pox), until all sores have dried and crusted (usually 6 days after onset of rash)
Measles (until 4 days after onset of rash)
Rubella (until 6 days after onset of rash)
Mumps (until 9 days after onset of parotid gland swelling)
Pertussis (until 5 days of appropriate antibiotic treatment, currently erythromycin, which is given for 14 consecutive days)
Mouth sores with drooling, unless a health care provider or health department official determines that the child is noninfectious.
Rash with fever or behavior change until a physician determines that these symptoms do not indicate a communicable disease.
Purulent conjunctivitis (defined as pink or red conjunctiva with white or yellow eye discharge), until after treatment has been initiated. In epidemics of nonpurulent pink eye, exclusion shall be required only if the health authority recommends it.
Pediculosis (head lice), from the end of the day of discovery until after the first treatment.
Scabies, until after treatment has been completed.
Tuberculosis, until a health care provider or health official states that the child is on appropriate therapy and can attend child care.
Impetigo (until 24 hours after initial treatment)
Strep Throat or other streptococcal infection, (until 24 hours after initial antibiotic treatment and cessation of fever.)
Haptitis A Virus, until 1 week after onset of illness, jaundice, or as directed by the health department when passive immunoprophylaxis (currently, immune serum globulin) has been administered to appropriate children and staff members.
Shingles (Herpes Zoster).
Herpes simplex

Clothing

Issues

What to Wear?

Please dress your child comfortably so that he/she can take advantage of all learning opportunities, indoors and outdoors. Your child should wear clothing that is easily washable and adaptable to food spills, paint, water, and digging. Please provide sweaters and jackets. It is much easier to remove an item not needed than to wish you had something to put on.

Since children play on climbing equipment, we ask that no open sandals, dress shoes or boots be worn. Sturdy tennis shoes are best. Socks with shoes help the comfort of the child.

Jewelry such as necklaces, wrist watches, or rings pose a hazard if it were to get caught on playground equipment. If your child wears jewelry to school, the staff will place it in an envelope marked with your child's name and place it in the office. It may be picked up when you pick up your child.

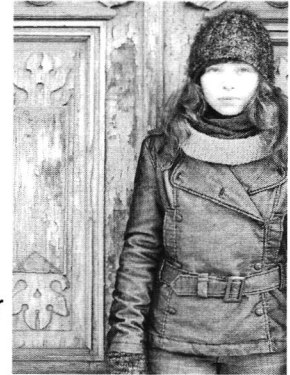

Please be sure all clothing and supplies are labeled with your child's name.

The Consumer Product Safety Commission has recommended that hood and neck drawstrings be removed from children's clothing. These are a hazard if they get caught on an object. If your child wears a jacket, coat or sweatshirt with hood or neck drawstrings, please remove the drawstrings or sew a seam through the drawstring at the middle of the hood or neck so the end cannot pull out or get caught.

What to Bring?

We ask that you provide a complete seasonally appropriate change of clothing (including socks) clearly marked with your child's name. There is a designated area to store your child's extra set of clothing. Please replace any soiled clothing that is sent home **with a fresh set the next day.**

Please understand your child will be working with natural substances such as; water, paint, sand and mud-

Safety

Issues



Suspected Child Abuse

LNDV employees and staff are required by state licensing regulations to report any and all suspected child abuse or neglect.

In Case of Injury

If your child is injured at the center, you will be called immediately if it is an emergency situation, or an Incident Notice will be placed in your sign /in out book describing how the incident happened, where and which caregiver observed the incident in case you have questions or need additional information. You may wish to consult with your family physician to determine whether the nature of the injury requires medical attention, vaccination (against Hepatitis A, Hepatitis B, Tetanus, or other infectious disease) or other care.

Entry Door Access Control System

Your family will be assigned a security code to access the center upon completion of your registration. This code is highly confidential and is intended for the safety of your child while attending the program. Please do not share this code with anyone or you will be at risk of losing this privilege. If you are not able to bring your child in the morning or pick up your child in the evening, the person you have designated to do so may push the buzzer next to the front door and they will be admitted by LNDV staff. Please do not open or hold the door open for adults you do not know. Doing so, compromises the safety of the center.

Emergency Evacuation

Evacuation Drills are held monthly at LNDV

Emergency Evacuation

Evacuation drills are held monthly at LNDV. If an emergency occurs which requires evacuation of the center, you will be notified as soon as possible, and you will be asked to pick up your child if the emergency is expected to last a significant amount of time. If you are at the center during a drill or an emergency, please follow our procedures and evacuate the building immediately along with the children.

Emergency Plan

In the event of an emergency situation, Los Niños del Valle Preschool and Child Care Center, has outlined the response plan below. Please know that Los Niños del Valle Preschool and Child Care Center will make every attempt to notify you so it is vital that you keep your emergency contact information up-to-date.

In the event of a building safety issue, such as a fire, the teachers will take the children and exit following the escape route or alternate route as indicated on the building map. They will proceed to the northern part of the playground where monthly emergency drills are held.

Evacuation/Relocation

- If the emergency is confined to the immediate area at the Los Niños del Valle Preschool and child Care Center, e.g. fire, and the children cannot stay on the premises, they will walk one block north to the Pavilion on the La Posada campus. The children and staff will remain at this location while you or your emergency contact is notified of the situation.
- If the emergency is wider spread and encompasses a larger area such as the neighborhood due to an environmental threat, e.g. flood, and the children cannot remain in the immediate area, they will be transported to Continental Elementary School at 1991 E. Continental Rd Green Valley. The children and staff will remain at this location while you or your emergency contact is notified of the situation.
- The Community Performance and Art Center (CPAC) at 1250 W. Continental Rd Green Valley is the 2nd off-site location for evacuation should Continental Elementary School be inaccessible.

Notification

- Every effort will be made to contact you as soon as the children and staff are safe. If we cannot reach you, we will contact your alternate emergency contact. Children will only be released to you or your alternate emergency contact during times of

- emergency. When you or your emergency contact is picking up your child, remember to have ID available. No child will be released to an adult without identification.

Shelter-In-Place

In Arizona, thunderstorms, flooding, overturned trucks, leaking railcars, or other dangerous situations may require us to remain in the building until authorities advise us that it is safe to leave or we are directed to evacuate.

If we are advised to Shelter-In-Place, everyone must remain in the building until authorities advise us it is safe to leave or evacuate. This is a precaution intended to keep everyone safe.

- In the event this program is instructed by local authorities to Shelter-In-Place, children and adults, including visitors, will go to the assigned classroom, taking any cellular telephones with them.
- Food Program Manager will bring the program's disaster Supply Kit and Lead Teachers will bring the Emergency Information, class roster and Immunization Record Cards into the shelter room.
- Lead teachers, Admin Assistant, and Director will close and lock all windows, exterior doors, and any other openings to the outside. If told there is danger of explosion, window shades, blinds, or curtains will also be closed. Also, if directed to do so by authorities, Lead Teachers, Administrative Assistant, and/or Director will:
 - a. Turn off all fans, heating and air conditioning systems
 - b. Use duct tape and plastic sheeting to seal all cracks around doors and any vents into the room.
 - c. Administrative Assistant and/or Director will place signs that say, "Sheltering-In-Place" in windows and on outside doors.
 - d. Lead Teachers will write down the names of everyone in the room and the Administrative Assistant or Director will answer telephone inquiries from parents and authorities.

Summer Program

LNDV offers a PreK summer program which features weekly themes based on interests of the younger and older children and offers hands-on activities in arts and crafts, music and movement, science and cooking, gardening, communication, and fitness.

LNDV offers an 8-week Summer Learning Academy for children kindergarten through third grade (5 to 8). The curriculum includes planned enrichment studies using computer research, arts and crafts, gross motor activities, cooking, guest speakers, intergenerational activities, and field trips.

Group Placement and Transitions

Children are placed in same age groupings throughout the day to provide individualized instruction in developmentally appropriate ways. In addition, children, families, and caregivers have the opportunity to develop close bonds to facilitate communication and the best first learning experience possible. LNDV offers mixed age groupings during special activities such as intergenerational programming, field trips, outdoor play and music.

Behavioral Management

At LNDV, we seek to build a child's self-esteem by helping him/her develop self-control and responsibility for his/her actions. We never use physical punishment or belittle a child in any way. Expected behavior is based on the child's developmental level. To minimize the need for disciplinary action, a few simple, understandable rules are developed. These rules set the limits of behavior for the safety and protection of the children. Adults are firm, supportive and consistent in their approach. Our goal is to help each child achieve self-control. We ask that you support us in role modeling behavior with all the children at the center. Please do not use developmentally inappropriate language or discipline measures at the center.

Outdoor Play

Outdoor play in the fresh air contributes to a child's good health and overall development. LNDV considers outdoor play to be an extension of the classroom and activities are planned to meet developmental goals and to provide opportunities to develop large and small muscle control. It is generally our policy that a child who comes to the center must be well enough to participate in both indoor and outdoor play. If there are medical reasons that your child cannot play outdoors, but is well enough to be at the center, we will be happy to comply with your physician's request when presented with his written instructions. Children remain inside when weather is inclement, or in extreme hot or cold. When playing outdoors, your child's clothes may get dirty, sandy, or get grass stains, please send your child in comfortable but suitable clothing for these activities.

Rest time

Children active in the LNDV program need some portion of the day to rest and relax. If your child will be attending in the afternoon, he/she will be provided a freshly sanitized cot, sheet and blanket each week. All sheets and blankets are laundered on the La Posada Campus with no charge to the families. All children are given the opportunity to sleep if they require the rest; quiet activities are provided for older children not requiring a nap.

Communication and **Parent Involvement**

Daily Reports

We know that communication between center personnel and parents is essential. We make every effort to communicate to you, daily, the kind of day your child had at the center. We welcome your questions and comments.

We appreciate your sharing with us any health changes or concerns regarding your child that could influence his/her progress at the center. Information is kept confidential and will be used only to facilitate appropriate considerations to your child's special needs.

Always check the bulletin boards. Notices of upcoming projects and events will be posted for your benefit. Also, any changes in schedules will be posted for your information.

Weekly Activity Plan

Weekly Activity Plans for each room and the intergenerational/music program are posted on the bulletin board. Each plan outlines daily activities and related developmental skills for that age group. Activities are designed to provide age appropriate, hands-on opportunities to acquire specific skills within each of the four areas of development.

Conferences

LNDV has developed a Child Assessment Evaluation Program. You may sign up in the fall and spring of the year for individual conferences to acquaint yourself with your child's assessment.

However, if you would like an individual conference, at any time, with your child's teacher, please talk with the Director or Assistant Director who will schedule a time convenient for everyone.



Bright wheel

"Bright wheel" is our simple and secure platform for school-to-home communication. This two-way messaging, online participation and simple user interface keeps everyone connected and engaged! Parents will receive an invitation to register with "Bright wheel" upon enrollment giving them access to their child's daily report, teacher postings, classroom activities, announcements and special events.

Los Niños del Valle Preschool Transition Process

Prior to Enrollment

Each family schedules a **tour** (orientation) of the preschool meeting teachers, administration, and visiting classrooms. **Parents are encouraged to stay for an hour or two** guided by the director who introduces families to the teachers and the environment. The visiting children engage in activities while the parents and director discuss the policies and procedures as well as the curriculum, assessment process, and parent/teacher conferences. Questions regarding meal planning, school policies and children's personal property are also discussed.

Parents fill out the "**Best of Care Form**" which is reviewed by the director for any concerns, developmental delays, or medical conditions.

With-In the Program

August/September - ASQ Assessments are given for each child, the '3' rules are explained to the children daily and the monthly curriculum focus is on **community in the classroom**.

September/October - All parents are encouraged to attend the annual "**Open House**" event and engage in their child's learning environment. This participation helps the child feel more **secure and adapt** more readily to their school environment.

October/November - Family pictures are requested as well as family information regarding **cultural diversity**. These reminders from home help the children have a **sense of belonging**.

November - All families are invited to the annual **Thanksgiving Feast**. This is a social event supporting community engagement and is especially important for new families who were unable to attend the Open House activity.

December /January- Parent/Teacher conferences are scheduled for sharing **assessments and children's interests** including plans for their child's individual goals and learning objectives.

Exiting the Program

January/February - Lead **teachers discuss individual children ready to transfer to the next classroom**. When children demonstrate a **readiness to move up**, visits are scheduled during morning activities in the new classroom for two weeks. Visits are gradually extended to a full day as children adjust to developing relationships with new friends and teachers and engaging in classroom activities. Teachers prepare for children's transition through individualized cubbies, personal name tags for meals, introductions at circle time, conversations during play and planned activities in areas of interest to the child.

March - Post screening - Parents are notified of screening results. If needed, a meeting is scheduled to determine if the child would benefit from re-screening or referred for a more comprehensive evaluation. Contact information is provided regarding available services in the community for follow-up.

April – Pre-K teacher begins **study on Kindergarten Readiness**. Field trips to Continental and Sahuarita School Kindergarten classes are planned and preparation for **LNDV Graduation begins**.

May – Teachers meet with parents for **end of the year conferences**. Discussion includes: Portfolio and developmental assessment, questions/concerns regarding kindergarten and **activities parents can do with their children over the summer in preparation of entering kindergarten**.

Special Events

Several annual events are scheduled throughout the year which are designed to provide parents, children, and other family members with fun activities to enjoy with each other at the center. Events range from Open House, Halloween activities, Thanksgiving Feast, Holidays Around the World, Graduation, and intergenerational activities. Each event is meant to be shared time which gives parents an opportunity to get to know each other, to talk with their child's caregiver, and to have an 'inside' look at their child's center experience. In addition to these annual events, Families are encouraged to share traditions and favorite activities with the center.

Work-Share Credits and Work Projects

The Parent Co-Op is what helps your child benefit from quality preschool. The Green Valley community has been very supportive of our program due to the importance placed on the Parent Co-Op. Your commitment and participation in this program is vital to encourage extended support from the community. Work projects may include things such participating in the Birthday Carnival. Examples of monthly work share credits are making play-dough, and participating in our monthly scholastic book sales.

Transportation

Los Niños del Valle Preschool provides transportation through La Posada's bus service for children 5 years and older who are participating in field trips. All drivers are employees of La Posada requiring background checks and drug testing. All vehicles used for transportation are subject to DOT standards for safety and reliability. Parents will need to provide a booster seat for their child using La Posada transportation for schedule field trips. Written permission is required from a parent before an enrolled child can participate in a field trip.

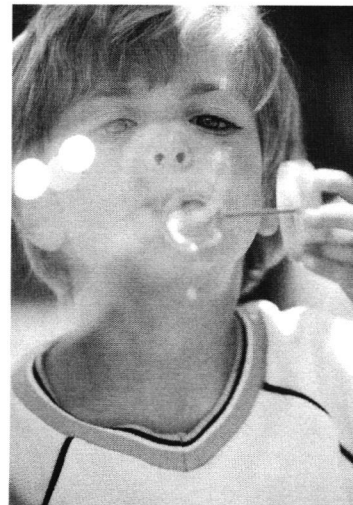
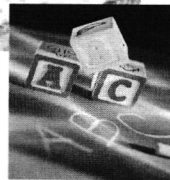

Birthdays

Birthday celebrations are held at the end of the lunch period. The birthday child may wear the birthday crown and is honored with the birthday song from classmates. If your child is not scheduled to attend on his or her actual birthday, we will celebrate on the closest day following the birthday. In keeping with La Posada's healthy lifestyle program and in light of children's allergies, we ask that if you'd like to bring something to share with your child's class, that it be a non-food item, such as a small party favor. Food treats will not be allowed, and if brought will be returned to the family.

The staff will not be responsible for invitations or notes placed in cubbies by non-staff members. All non-staff use of cubbies must be cleared by the Director or Assistant Director.

Holiday Treats

If you'd like to share something with your child's classmates for Christmas, Valentine's Day, Halloween, or other holiday, we ask that it be a non-food item, as we do for birthdays as noted above. Small party favors may be found inexpensively at some grocery stores, the dollar store, or a party store. In keeping with a healthy lifestyle program and in light of children's allergies, food treats will not be allowed, and if brought will be returned to the family.

Hours of Operation

LNDV is licensed for full day program for ages 12 months–5 years and Summer Program for children 5 years –8 years. Los Niños del Valle Child Care Center programs are open from 6:30 a.m.–6:00 p.m. Monday through Friday, except on scheduled holidays.



Sharing Curriculum with Families

Before entering the program, families are taken on a tour of the school. Throughout the tour, various aspects of the curriculum are identified including The Creative Curriculum used for lesson planning, the Arizona Early Learning Standards as noted on the lessons plans, the, examples of children's work, and teacher conferences.

- Program information is shared with the families through our **Parent Handbook** including the philosophy of the school, social development, and emotional development, cognitive and physical development.
- **Assessments** including Ages & Stages Questionnaire & example of children's work are shared with families twice/year at scheduled conferences.
- **Healthy eating is part of our curriculum. A healthy lunch program is included in children's tuition including morning snack, healthy lunch and afternoon snack. All meals are planned according to the USDA food composition guidelines.**
- **Family communication bulletin boards are in each classroom.** Teachers share information with families regarding special activities and interest the children currently study using the online tool "**Bright wheel**".
- **Written Daily reports** are sent home each day on conveying the various aspects of the curriculum such as; **Intergenerational field trips**, interests and activities their child enjoyed, how well their child ate and slept, and if their child had a pleasant day.
- Families are encouraged to participate in our school activities through planned events such as; **LNDV Open House, Thanksgiving Feast, LNDV Birthday Carnival, Scholastic Book Sales, School Pictures, LNDV Graduation and Holiday Celebrations.**
- **Parents are invited to contribute to their child's classroom curriculum through shared personal or professional experiences.**
- Los Niños has a webpage on the **La Posada website.** (<https://laposadacommunities.org/la-posada-community-services/los-ninos-del-valle-preschool/>) Parents have access to the Parent Handbook,
- **Work share projects help support LNDV** by making play-dough, volunteering in the classrooms and participating with field trips.
- **Family literacy** is an important part of our curriculum. We have an extensive library on many subjects. We encourage families to make use of our "**Lending Library**" by choosing a book to take home each night to read together. We also encourage families to visit their child's classroom with a favorite book to read.
- **Parent/Teachers conferences are scheduled twice/year.** At these conferences, parents and teachers discuss concerns regarding the child's development, and plans for future goals and objectives.
- **Parents are encouraged to review the lesson plans posted weekly in their child's classroom and check out "Bright wheel" for photos of daily activity posts.**

LOS NIÑOS DEL VALLE PRESCHOOL/CHILD CARE CENTER PLAN FOR ASSESSMENT

Assessment Purposes

Los Niños del Valle Preschool Child Care Center staff has been trained in the development and use of **Assessment Portfolios**. With this ongoing assessment system, LNDV teaching staff observe and document children's early development using four developmental domains of cognitive, social, emotional and physical development. Results of the child assessment will be used by teachers to plan instruction for individual students, to identify children who need special services, and to evaluate the program on how well goals are being met.

Name and purpose of each instrument used in our program

- **Individual Portfolios**
 - To document information gathered during the assessment process and to provide information gathered over a period of time
- **ESI-R Parent Questionnaire**
 - Included in enrollment packet and used to gather information from parents regarding prenatal care, birth health and developmental history, social skills, and self-help skills.
- **Physical measurement**
 - To provide objective documentation of a child's growth and development
- **Observations**
 - To gather information for each child's portfolio regarding behavior and language development, social skills, cognitive skills, attention to voice and sounds,
- **Self portraits**
 - To assess developmental changes and growth
- **Scribbling, drawing, and writing samples**
 - To provide evidence of typical, everyday performance, and
 - To provide rich documentation of the child's learning
- **ASQ-3 Ages and Stages Questionnaire**
 - To partner with parents in screening their child and identify potential developmental delays as early as possible.

Assessment Conditions and Personnel

Collections for the portfolios will be conducted by teachers according to the attached Calendar for Collection. Portfolios are considered authentic assessment evaluating young children's growth through their daily activities and routines, rather than standardized tests. We believe that everyday experiences most accurately show what children have learned and the progress they have made.

Use of Results

Following each collection, staff will meet to discuss the results for individual children, identify developmental objectives met, and plan activities and lessons to help each child reach the next milestone in his/her development.

Through assessments and conferences with families, if it is agreed there is a need for outside assistance to help meet developmental goals, Easter Seals Blake Foundation and Quality First are available for consultation providing support for the child, family, and staff.

Getting the Results Out

Family conferences will be offered in the fall and spring to each child's parents/family to discuss their child's development, opportunities and ideas for classroom activities, family involvement, and teacher/child/family support.

Los Niños del Valle Preschool and Child Care Center

CHILD CARE PROVIDER EXPULSION PREVENTION POLICY

We believe that all domains of learning are supported during play and through nourishing, positive, interactions with adults and peers. One of the fundamental responsibilities of our program is to further the social and emotional development of children in our care. The preschool age is a crucial time for children to learn how to regulate social and emotional skills, such as feelings, thoughts, attention, and behavior. Part of children's social development is learning how to interact with their peers and other adults. We encourage interactions between children and their teachers to help them learn to form relationships.

We know that when children are provided opportunities and guidance to develop, learn, and practice self-control and other social and emotional skills, it gives them the foundation necessary for academic and life success. Developing social and emotional skills also requires communication between providers and caregivers in how to support the child in their learning process.

We support children's development and work diligently to prevent expulsion through:

Our Environment

- Staff regularly observe the classroom environment and the children as they interact in it to ensure it promotes healthy social interactions (ex. Activities are made available long enough for all children to participate).
- We develop schedules that meet the needs of children to ensure transitions throughout the day are smooth and to avoid long periods of wait time.
- We are flexible in our schedule and follow the interests of the children's cognitive, physical, and biological needs.
- We provide children with materials and engage them in activities that are appropriate for their age and respectful to them as individuals.

Our Teachers

- Teachers try to communicate daily or weekly (in-person, phone, mail, etc.) to parents on their child's development, in particular to identify and address any social, emotional, behavioral, or health issues that may arise.
- Encourage peer relationships by creating social opportunities and working with children to resolve conflict.
- Assist children to put words to their emotions (ex. "Emily, I can tell you were mad when James took your block.")
- Use positive methods of support and redirect the child's behavior by providing alternative actions and behaviors that are acceptable.

- We use Second step Social Emotional Skills for learning in the preschool 27-week curriculum to provide children opportunities to practice social emotional skills in the classroom

Our Families

- Communicate regularly with staff to ensure consistency in guidance between home and school
- Partners with us and allow us time to work with all children, including those needing higher levels of support.
- Understand and acknowledge that we do not expel children as they are learning skills, and understand that we strive to serve individual needs while ensuring the safety of young children.
- When applicable, partner with experts in social and emotional skill development to help give a child the best foundation for academic and life success

Our Children

- Develop confidence and self-efficacy
- Develop skills to help them regulate their behaviors and emotions
- Participate in play and activities to learn social and emotional skills
- Learn how to resolve conflict in a healthy manner (using appropriate words instead of physical harm)

Thank you for choosing to allow our staff to support your child's development. We are committed to each child's development and success, and we do not exclude or dismiss children from our program because of concerns with behavior. Behavior concerns tell us that children need more time, support and practice to develop their social and emotional skills. When serious concerns arise, we will partner with parents and professionals who specialize in supporting children's social and emotional health. On rare occasions, we may work with families to seek the best care for their child if all parties agree that our program can no longer meet the needs of an individual child.

Los Niños del Valle Preschool and Child Care Center

POLITICA DE PREVENCION DE EXPULSION DE PROVEDORES DE CUIDADO DE NINOS

Creemos que todos los dominios del aprendizaje se apoyan durante el juego y a través de interacciones nutritivas y positivas con adultos y compañeros. Una de las responsabilidades fundamentales de nuestro programa es promover el desarrollo social y emocional de los niños a nuestro cuidado. La edad preescolar es un momento crucial para que los niños aprendan a regular las habilidades sociales y emocionales, como los sentimientos, los pensamientos, la atención y el comportamiento. Parte del desarrollo social de los niños es aprender a interactuar con sus compañeros y otros adultos. Fomentamos las interacciones entre los niños y sus maestros para ayudarlos a aprender a formar relaciones.

Sabemos que cuando a los niños se les brindan oportunidades y orientación para desarrollar, aprender y practicar el autocontrol y otras habilidades sociales y emocionales, les da la base necesaria para el éxito académico y de vida. El desarrollo de habilidades sociales y emocionales también requiere comunicación entre los proveedores y los cuidadores sobre cómo apoyar al niño en su proceso de aprendizaje.

Apoyamos el desarrollo de los niños y trabajamos diligentemente para prevenir la expulsión a través de:

Nuestro Entorno

- El personal observa regularmente el ambiente del aula y a los niños mientras interactúan en él para asegurarse de que promueva interacciones sociales saludables (por ejemplo, las actividades están disponibles el tiempo suficiente para que todos los niños participen).
- Desarrollamos horarios que satisfacen las necesidades de los niños para garantizar que las transiciones a lo largo del día sean fluidas y para evitar largos períodos de tiempo de espera.
- Somos flexibles en nuestro horario y seguimos los intereses de las necesidades cognitivas, físicas y biológicas de los niños.
- Proporcionamos a los niños materiales y los involucramos en actividades que son apropiadas para su edad y respetuosas con ellos como individuos.

Nuestros Profesores

- Los maestros tratan de comunicarse diaria o semanalmente (en persona, teléfono, correo, etc.) con los padres sobre el desarrollo de sus hijos, en particular para identificar y abordar cualquier problema social, emocional, de comportamiento o de salud que pueda surgir.

- Fomentar las relaciones entre pares mediante la creación de oportunidades sociales y el trabajo con los niños para resolver conflictos.
- Ayude a los niños a poner palabras a sus emociones (por ejemplo, "Emily, puedo decir que estabas enojada cuando James tomó tu bloque").
- Use métodos positivos de apoyo y redirija el comportamiento del niño proporcionando acciones y comportamientos alternativos que sean aceptables.

Nuestras Familias

- Comunicarse regularmente con el personal para garantizar la coherencia en la orientación entre el hogar y la escuela
- Se asocia con nosotros y nos da tiempo para trabajar con todos los niños, incluidos aquellos que necesitan niveles más altos de apoyo.
- Comprenda y reconozca que no expulsamos a los niños, ya que están aprendiendo habilidades, y comprenda que nos esforzamos por satisfacer las necesidades individuales al tiempo que garantizamos la seguridad de los niños pequeños.
- Cuando corresponda, asóciase con expertos en desarrollo de habilidades sociales y emocionales para ayudar a darle a un niño la mejor base para el éxito académico y de vida.

Nuestros Hijos

- Desarrollar confianza y autoeficacia
- Desarrollar habilidades para ayudarles a regular sus comportamientos y emociones
- Participar en juegos y actividades para aprender habilidades sociales y emocionales
- Aprenda a resolver conflictos de una manera saludable (usando palabras apropiadas en lugar de daño físico)

Gracias por elegir permitir que nuestro personal apoye el desarrollo de su hijo. Estamos comprometidos con el desarrollo y el éxito de cada niño, y no excluimos ni descartamos a los niños de nuestro programa debido a preocupaciones con el comportamiento. Las preocupaciones de comportamiento nos dicen que los niños necesitan más tiempo, apoyo y práctica para desarrollar sus habilidades sociales y emocionales. Cuando surjan preocupaciones serias, nos asociaremos con padres y profesionales que se especializan en apoyar la salud social y emocional de los niños. En raras ocasiones, podemos trabajar con las familias para buscar la mejor atención para su hijo si todas las partes están de acuerdo en que nuestro programa ya no puede satisfacer las necesidades de un niño en particular.

LOS NINOS DEL VALLE CHILD CARE CENTER
AUGUST 05, 2024 – July 25, 2025

REGISTRATION FEE \$60 At Enrollment

YEARLY INSURANCE FEE \$25.00

EXCUSED ABSENCE DAYS

Registered	08-05-24	TO	12-31-24	6 days
Registered	01-01-25	TO	07-25-25	3 days

NO EXCUSE DAYS AVAILABLE DURING SUMMER ENRICHMENT SESSION

OBSERVED HOLIDAYS

New Year's Day
Memorial Day
Independence Day
Labor Day
Thanksgiving (Thursday and Friday)
Christmas Day

Los Niños del Valle is closed each year the first week of August for in-service training.

A Refundable **\$200.00** deposit is required on enrollment to the preschool and toddler programs.



La Posada Community Services provides life-enhancing programs, serving the greater Green Valley community.

La Posada Community Services vision is to improve and enhance the quality of the lives of the people we serve.



Community Center



Adult Day Services



Los Ninos del Valle



Los Niños del Valle

780 S. Park Centre Ave.
Green Valley, AZ 85614
Phone: 520-393-6833
Payments: 520-393-6800
Fax: 520-625-1598

<https://laposadacommunities.org/la-posada-community-services/>



**Eco-Healthy
Child Care**